

SCOPE OF WORK

New Group Campground Sanitary Facility

High Point State Park
Wantage, Sussex County, NJ

Project No. P1316-00

STATE OF NEW JERSEY

Honorable Philip D. Murphy, Governor
Honorable Tahesha L. Way, Lt. Governor

DEPARTMENT OF THE TREASURY

Elizabeth Maher Muoio, Treasurer

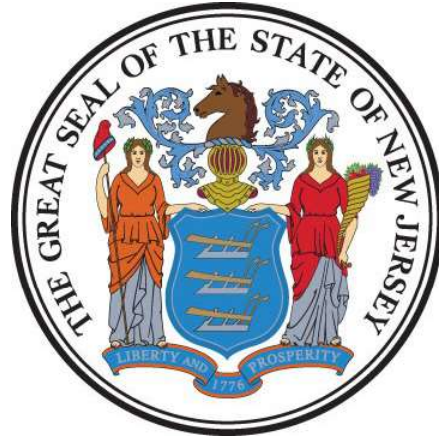

DIVISION OF PROPERTY MANAGEMENT AND CONSTRUCTION

Christopher Chianese, Director

Date: January 17, 2024

TABLE OF CONTENTS

SECTION	PAGE
I. OBJECTIVE	4
II. CONSULTANT QUALIFICATIONS	4
A. CONSULTANT & SUB-CONSULTANT PRE-QUALIFICATIONS.....	4
III. PROJECT BUDGET	4
A. CONSTRUCTION COST ESTIMATE (CCE)	4
B. CURRENT WORKING ESTIMATE (CWE)	5
C. CONSULTANT’S FEES	5
IV. PROJECT SCHEDULE	5
A. SCOPE OF WORK DESIGN & CONSTRUCTION SCHEDULE	5
B. CONSULTANT’S PROPOSED DESIGN & CONSTRUCTION SCHEDULE	6
V. PROJECT SITE LOCATION & TEAM MEMBERS.....	6
A. PROJECT SITE ADDRESS.....	6
B. PROJECT TEAM MEMBER DIRECTORY	7
1. DPMC Representative:	7
2. Client Agency Representative:	7
VI. PROJECT DEFINITION	7
A. BACKGROUND	7
B. FUNCTIONAL DESCRIPTION OF THE BUILDING.....	7
VII. CONSULTANT DESIGN RESPONSIBILITIES.....	8
A. DESIGN REQUIREMENTS	8
1. General:.....	8
2. Design Requirements:.....	9
3. Survey and Testing:	9
B. DESIGN MEETINGS & PRESENTATIONS.....	10
C. EXISTING DOCUMENTATION	10
VIII. PERMITS & APPROVALS.....	11
A. NJ UNIFORM CONSTRUCTION CODE PLAN REVIEW AND PERMIT.....	11
B. OTHER REGULATORY AGENCY PERMITS, CERTIFICATES AND APPROVALS.....	13
IX. ENERGY REBATE AND INCENTIVE PROGRAMS	14

PROJECT NAME: New Group Campground Sanitary Facility
PROJECT LOCATION: High Point State Park
PROJECT NO: P1316-00
DATE: January 17, 2024

X. ALLOWANCES 15

- A. PLAN REVIEW AND PERMIT FEE ALLOWANCE..... 15
 - 1. Permits: 15
 - 2. Permit Costs:..... 15
 - 3. Applications: 15
 - 4. Consultant Fee: 15

XI. SOW SIGNATURE APPROVAL SHEET..... 16

XII. CONTRACT DELIVERABLES 17

XIII. EXHIBITS..... 17

- A. SAMPLE PROJECT SCHEDULE FORMAT
- B. PROJECT SITE LOCATION MAP

I. OBJECTIVE

The objective of this project is to construct a new overnight sanitary facility for the group campsites at High Point State Park. See **Exhibit 'B'** for the project site location map.

II. CONSULTANT QUALIFICATIONS

A. CONSULTANT & SUB-CONSULTANT PRE-QUALIFICATIONS

The Consultant shall be a firm pre-qualified with the Division of Property Management & Construction (DPMC) in the following discipline(s):

- **P001 Architecture**

The Consultant shall also have in-house capabilities or Sub-Consultants pre-qualified with DPMC in:

- **P002 Electrical Engineering**
- **P003 HVAC Engineering**
- **P004 Plumbing Engineering**
- **P005 Civil Engineering**
- **P006 Sanitary Engineering**
- **P025 Estimating/ Cost Analysis**

As well as, **any and all** other Architectural, Engineering and Specialty Disciplines necessary to complete the project as described in this Scope of Work (SOW).

III. PROJECT BUDGET

A. CONSTRUCTION COST ESTIMATE (CCE)

The initial Construction Cost Estimate (CCE) for this project is \$1,500,000

The Consultant shall review this Scope of Work and provide a narrative evaluation and analysis of the accuracy of the proposed project CCE in its technical proposal based on its professional experience and opinion.

B. CURRENT WORKING ESTIMATE (CWE)

The Current Working Estimate (CWE) for this project is \$2,055,000

The CWE includes the construction cost estimate and all consulting, permitting and administrative fees.

The CWE is the client agency’s financial budget based on this project Scope of Work and shall not be exceeded during the design and construction phases of the project unless DPMC approves the change in Scope of Work through a Contract amendment.

C. CONSULTANT’S FEES

The construction cost estimate for this project *shall not* be used as a basis for the Consultant’s design and construction administration fees. The Consultant’s fees shall be based on the information contained in this Scope of Work document and the observations made and/or the additional information received during the pre-proposal meeting.

IV. PROJECT SCHEDULE

A. SCOPE OF WORK DESIGN & CONSTRUCTION SCHEDULE

The following schedule identifies the estimated design and construction phases for this project and the estimated durations.

PROJECT PHASE	ESTIMATED DURATION (Calendar Days)
1. Site Access Approvals & Schedule Design Kick-off Meeting	14
2. Schematic Design Phase	42
• <i>Project Team & DPMC Plan/Code Unit Review & Comment</i>	14
3. Design Development Phase	42
• <i>Project Team & DPMC Plan/Code Unit Review & Comment</i>	14
4. Final Design Phase	42
• <i>Project Team & DPMC Plan/Code Unit Review & Approval</i>	14
5. Final Design Re-Submission to Address Comments	7
• <i>Project Team & DPMC Plan/Code Unit Review & Approval</i>	14

6. DCA Submission Plan Review	30
7. Permit Application Phase	7
• <i>Issue Plan Release</i>	
8. Bid Phase	42
9. Award Phase	28
10. Construction Phase	180
11. Project Close Out Phase	30

B. CONSULTANT’S PROPOSED DESIGN & CONSTRUCTION SCHEDULE

The Consultant shall submit a project design and construction schedule with its technical proposal that is similar in format and detail to the schedule depicted in **Exhibit ‘A’**. The schedule developed by the Consultant shall reflect its recommended project phases, phase activities, activity durations.

A written narrative shall also be included with the technical proposal explaining the schedule submitted and the reasons why and how it can be completed in the time frame proposed by the Consultant.

This schedule and narrative will be reviewed by the Consultant Selection Committee as part of the evaluation process and will be assigned a score commensurate with clarity and comprehensiveness of the submission.

V. PROJECT SITE LOCATION & TEAM MEMBERS

A. PROJECT SITE ADDRESS

The location of the project site is:

1480 State Route 23
Wantage, NJ 07461

The location of High Point Campsite
8859+8P Montague, New Jersey

See Exhibit ‘B’ for the project site location map.

B. PROJECT TEAM MEMBER DIRECTORY

The following are the names, addresses, and phone numbers of the Project Team members.

1. DPMC Representative:

Name: Andrew Daniels, Project Manager
Address: Division of Property Management & Construction
20 West State Street, 3rd Floor
Trenton, NJ 08608-1206
Phone No: (609) 947-5104
E-Mail No: Andrew.Daniels@treas.nj.gov

2. Client Agency Representative:

Name: Jason Freeborn, Project Manager
Address: Department of Environmental Protection
275 Freehold- Englishtown Rd
Freehold, NJ 07726
Phone No: (609) 789-8125
E-Mail: Jason.freeborn@dep.nj.gov

VI. PROJECT DEFINITION

A. BACKGROUND

High Point, the summit of the Kittatinny Ridge, rises 1,803 feet above sea level — the highest elevation in the state of New Jersey. Kittatinny Ridge is the product of continental collisions that crumpled the earth’s crust, the grinding force of mile-high ice sheets, and centuries of erosion that washed soil and rock into the valleys. The result is a mountain with unrivaled views of three states and a scenic landscape where uncommon plants take root, animals find refuge, and people come to sightsee, play and relax.

Atop the mountain’s summit is the High Point Monument, dedicated to New Jersey’s veterans. This monument and the more than 16,000 acres that comprised High Point State Park were the generous gifts of Anthony and Susie Dryden Kuser in 1923. Beginning in the mid-1800s, people have been refining High Point’s already-inviting natural landscape. Today, as in the past, hiking, camping, swimming, picnicking, sightseeing, snowshoeing and skiing are enjoyed by thousands of visitors each year who come to relax in this beautiful historic landscape.

B. FUNCTIONAL DESCRIPTION OF THE BUILDING

The building shall be a single-story public overnight sanitary facility. It will be a year-round facility and will be heated and have exterior lighting. The building will serve the group camping area of the park which includes 2 group camping sites with approximate capacities of 25 persons each. The building will be barrier free and accessibility compliant including the design of additional accessible parking for the building as necessary.

Due to the proximity of other camping areas not currently served by a shower facility, this facility may likely also act as an overflow facility. Estimated usage and future capacity plans shall be confirmed with park staff.

The Department of Environmental Protection is looking for all individual rooms for the facility. The Consultant may review DPMC Project P0836-00: **Proposed Sanitary Facility, Lake Ocquittunk - Camping Area #5** for a similar type of facility. However, this design may need to be modified to accommodate the needs identified in this project.

VII. CONSULTANT DESIGN RESPONSIBILITIES

A. DESIGN REQUIREMENTS

1. General:

The Consultant shall provide the Design, Construction Administration, Permitting and Bid/Award Services to construct a new overnight sanitary facility at High Point State Park. The design will include a heated sanitary facility of adequate size for the above-described camping area.

The Consultant shall design a new well and a new septic system. The Consultant shall perform all surveys and obtain all permits and prior approvals necessary to complete the entire project.

The design shall follow all codes and standards applicable.

This area is valued for listed and special concern wildlife species. To minimize the risk of harm to these species, and in so doing minimize the risk of violating the NJ Endangered and Nongame Species Conservation Act (N.J.S.A.23:2A-1-13), minimize harm strategies shall be implemented and included in the design documents.

2. Design Requirements:

The Consultant shall meet and coordinate with the NJ Department of Environmental Protection, Natural & Historic Resources, Office of Resource Development Staff and the High Point State Park Superintendent and Staff to outline all requirements necessary for the design of the new overnight sanitary facility. The Consultant shall document interviews with DEP and Park Staff to identify their requirements and needs. All specific components and essential items of this project scope, which are required by the Client Agency at those meetings, shall be incorporated in the design.

The structure will be designed for year-round use. The new building will be designed to blend in with the surroundings and have a park like feel. Water heater and heating equipment are necessary, cooling equipment is not necessary. The sanitary facility must be well ventilated.

The building shall be as energy efficient as possible and have water saving fixtures throughout. The design shall be as touchless as possible, as in toilets with automatic flushing system, motion activated interior lighting, touchless activation sinks, faucets, soap dispensers and hand dryers. All interior surfaces shall be durable and easy to maintain.

Baby changing stations will be included in the design.

Provide adequately sized pipe chases for future repairs. All areas where routine access is needed for the operation, cleaning, maintenance, and repair of the facility shall be adequately sized to accommodate a standing worker. (i.e. if the attic space is utilized to house heating equipment then it must be designed to accommodate a standing worker.)

Plumbing will be drainable in case the need arises to winterize the building in the future.

All mechanical equipment (heater, hot water heater, and electrical service) shall be in a separate lockable room. A lockable janitorial closet with slop sink and storage for cleaning supplies and paper products shall be included.

Design shall include new well and new septic system to be utilized for the facility. Location and plans shall be dependent on surveys and testing called out below. All applicable laws and standards to be followed for new systems.

3. Survey and Testing:

The Consultant shall perform all new soil-boring tests required for this project and document results obtained for the new design. Presumptive values will not be allowed. The Consultant shall survey the site area and determine the site topography, elevations, percolation and any other testing required to complete the project. The survey shall include the surroundings of the group camping area for the proposed facility, as required to complete the design. The Consultant shall obtain all permits required to successfully complete the project.

B. DESIGN MEETINGS & PRESENTATIONS

1. Design Meetings:

Conduct the appropriate number of review meetings with the Project Team members during each design phase of the project so they may determine if the project meets their requirements, question any aspect of the contract deliverables, and make changes where appropriate. The Consultant shall describe the philosophy and process used in the development of the design criteria and the various alternatives considered to meet the project objectives. Selected studies, sketches, cost estimates, schedules, and other relevant information shall be presented to support the design solutions proposed. Special considerations shall also be addressed such as: Contractor site access limitations, utility shutdowns and switchover coordination, phased construction and schedule requirements, security restrictions, available swing space, material and equipment delivery dates, etc.

It shall also be the responsibility of the Consultant to arrange and require all critical Sub-Consultants to be in attendance at the design review meetings.

Record the minutes of each design meeting and distribute within three (3) calendar days to all attendees and those persons specified to be on the distribution list by the Project Manager.

2. Design Presentations:

The minimum number of design presentations required for each phase of this project is identified below for reference:

Schematic Phase: One (1) oral presentation at phase completion.

Design Development Phase: One (1) oral presentation at phase completion.

Final Design Phase: One (1) oral presentation at phase completion.

C. EXISTING DOCUMENTATION

Copies of the following documents will be provided to each Consulting firm at the pre-proposal meeting to assist in the bidding process.

- DPMC Project P0836-00: **Proposed Sanitary Facility**, 3/10/2000, F. Fernandez, AIA

Review these documents and any additional information that may be provided at a later date such as reports, studies, surveys, equipment manuals, as-built drawings, etc. The State does not attest to the accuracy of the information provided and accepts no responsibility for the consequences of errors by the use of any information and material contained in the documentation provided. It shall be the responsibility of the Consultant to verify the contents and assume full responsibility for any determination or conclusion drawn from the material used. If the information provided is insufficient, the Consultant shall take the appropriate actions necessary to obtain the additional information required.

All original documentation shall be returned to the provider at the completion of the project.

VIII. PERMITS & APPROVALS

A. NJ UNIFORM CONSTRUCTION CODE PLAN REVIEW AND PERMIT

The project construction documents must comply with the latest adopted edition of the NJ Uniform Construction Code (NJUCC).

The latest NJUCC Adopted Codes and Standards can be found at:

<http://www.state.nj.us/dca/divisions/codes/codreg/>

1. NJ Uniform Construction Code (NJUCC) Plan Review

Consultant shall estimate the cost of the NJUCC Plan Review by DCA and include that amount in their fee proposal line item entitled “**Plan Review and Permit Fee Allowance**”, refer to paragraph X.A.

Upon approval of the Final Design Phase Submission by DPMC, the Consultant shall submit the construction documents to the Department of Community Affairs (DCA), Bureau of Construction Project Review to secure a complete plan release.

As of July 25, 2022, the Department of Community Affairs (DCA) is only accepting digital signatures and seals issued from a third party certificate authority. The DCA ePlans site can be found at:

<https://www.nj.gov/dca/divisions/codes/offices/ePlans.html>

Procedures for submission to the DCA Plan Review Unit can be found at:

https://www.state.nj.us/dca/divisions/codes/forms/pdf_bcpr/pr_app_guide.pdf

Consultant shall complete the “Project Review Application” and include the following on Block 5 as the “Owner’s Designated Agent Name”:

Joyce Spitale, DPMC
PO Box 235
Trenton, NJ 08625-0235
Joyce.Spitale@treas.nj.gov 609-943-5193

The Consultant shall complete the NJUCC “Plan Review Fee Schedule”, determine the fee due and pay the NJUCC Plan Review fees, refer to Paragraph X.A.

The NJUCC “Plan Review Fee Schedule” can be found at:
http://www.state.nj.us/dca/divisions/codes/forms/pdf_bcpr/pr_fees.pdf

2. NJ Uniform Construction Code Permit

Upon receipt of a complete plan release from the DCA Bureau of Construction Project Review, the Consultant shall complete the NJUCC permit application and all applicable technical sub-code sections. The “Agent Section” of the application and certification section of the building sub-code section shall be signed. These documents, with **six (6) sets of DCA approved, signed and sealed construction documents** shall be forwarded to the DPMC Project Manager.

The Consultant may obtain copies of all NJUCC permit applications at the following website:

<http://www.state.nj.us/dca/divisions/codes/forms/>

All other required project permits shall be obtained and paid for by the Consultant in accordance with the procedures described in Paragraph VIII.B.

3. Prior Approval Certification Letters:

The issuance of a construction permit for this project may be contingent upon acquiring various “prior approvals” as defined by N.J.A.C. 5:23-1.4. It is the Consultant’s responsibility to determine which prior approvals, if any, are required. The Consultant shall submit a general certification letter to the DPMC Plan & Code Review Unit Manager during the Permit Phase of this project that certifies all required prior approvals have been obtained.

In addition to the general certification letter discussed above, the following specific prior approval certification letters, where applicable, shall be submitted by the Consultant to the DPMC Plan & Code Review Unit Manager: Soil Erosion & Sediment Control, Water & Sewer Treatment Works Approval, Coastal Areas Facilities Review, Compliance of Underground Storage Tank Systems with N.J.A.C. 7:14B, Pinelands Commission, Highlands Council, Well

Construction and Maintenance; Sealing of Abandoned Wells with N.J.A.C. 7:9D, Certification that all utilities have been disconnected from structures to be demolished, Board of Health Approval for Potable Water Wells, Health Department Approval for Septic Systems. It shall be noted that in accordance with N.J.A.C. 5:23-2.15(a)5, a permit cannot be issued until the letter(s) of certification is received.

4. Multi-building or Multi-site Permits:

A project that involves many buildings and/or sites requires that a separate permit shall be issued for each building or site. The Consultant must determine the construction cost estimate for *each* building and/or site location and submit that amount where indicated on the permit application.

5. Special Inspections:

In accordance with the requirements of the New Jersey Uniform Construction Code N.J.A.C. 5:23-2.20(b), Bulletin 03-5 and Chapter 17 of the International Building Code, the Consultant shall be responsible for the coordination of all special inspections during the construction phase of the project.

Bulletin 03-5 can be found at:

http://www.state.nj.us/dca/divisions/codes/publications/pdf_bulletins/b_03_5.pdf

a. Definition:

Special inspections are defined as an independent verification by a certified special inspector for **Class I buildings and smoke control systems in any class building**. The special inspector is to be independent from the Contractor and responsible to the Consultant so that there is no possible conflict of interest.

Special inspectors shall be certified in accordance with the requirements in the New Jersey Uniform Construction Code.

b. Responsibilities:

The Consultant shall submit with the permit application, a list of special inspections and the agencies or special inspectors that will be responsible to carry out the inspections required for the project. The list shall be a separate document, on letter head, signed and sealed.

B. OTHER REGULATORY AGENCY PERMITS, CERTIFICATES AND APPROVALS

The Consultant shall identify and obtain all other State Regulatory Agency permits, certificates, and approvals that will govern and affect the work described in this Scope of Work. An itemized list of these permits, certificates, and approvals shall be included with the Consultant’s Technical Proposal and the total amount of the application fees should be entered in the Fee Proposal line item entitled, **“Permit Fee Allowance.”**

The Consultant may refer to the Division of Property Management and Construction “Procedures for Architects and Engineers Manual”, Paragraph **“9. REGULATORY AGENCY APPROVALS”** which presents a compendium of State permits, certificates, and approvals that may be required for this project.

The Consultant shall determine the appropriate phase of the project to submit the permit application(s) in order to meet the approved project milestone dates. Where reference to an established industry standard is made, it shall be understood to mean the most recent edition of the standard unless otherwise noted. If an industry standard is found to be revoked, or should the standard have undergone substantial change or revision from the time that the Scope of Work was developed, the Consultant shall comply with the most recent edition of the standard.

IX. ENERGY REBATE AND INCENTIVE PROGRAMS

The Consultant shall review any and all programs on the State and Federal level to determine if any proposed upgrades to the mechanical and/or electrical equipment and systems for this project qualify for approved rebates and incentives.

The Consultant shall review the programs available on the “New Jersey’s Clean Energy Program” website at: <http://www.njcleanenergy.com> as well as federal websites and New Jersey electric and gas utility websites to determine if and how they can be applied to this project.

The Consultant shall identify all applicable rebates and incentives in their technical proposal and throughout the design phase.

The Consultant shall be responsible to complete the appropriate registration forms and applications, provide any applicable worksheets, manufacturer’s specification sheets, calculations, attend meetings, and participate in all activities with designated representatives of the programs and utility companies to obtain the entitled financial incentives and rebates for this project.

All costs associated with this work shall be estimated by the Consultant and the amount included in the base bid of its fee proposal.

X. ALLOWANCES

A. PLAN REVIEW AND PERMIT FEE ALLOWANCE

The Consultant shall obtain and pay for all of the project permits in accordance with the guidelines identified below.

1. Permits:

The Consultant shall determine the various permits, certificates, and approvals required to complete this project.

2. Permit Costs:

The Consultant shall estimate the application fee costs for all of the required project permits, certificates, and approvals (excluding the NJ Uniform Construction Code permit) and include that amount in its fee proposal line item entitled **“Plan Review and Permit Fee Allowance”**. A breakdown of each permit and application fee shall be attached to the fee proposal for reference.

NOTE: The NJ Uniform Construction Code permit is excluded since it will be paid for by the State.

3. Applications:

The Consultant shall complete and submit all permit applications to the appropriate permitting authorities and the costs shall be paid from the Consultant’s permit fee allowance. A copy of the application(s) and the original permit(s) obtained by the Consultant shall be given to the DPMC Project Manager for distribution during construction.

4. Consultant Fee:

The Consultant shall determine what is required to complete and submit the permit applications, obtain supporting documentation, attend meetings, etc., and include the total cost in the base bid of its fee proposal under the “Permit Phase” column.

Any funds remaining in the permit allowance will be returned to the State at the close of the project.

PROJECT NAME: New Group Campground Sanitary Facility
PROJECT LOCATION: High Point State Park
PROJECT NO: P1316-00
DATE: January 17, 2024

XI. SOW SIGNATURE APPROVAL SHEET

This Scope of Work shall not be considered a valid document unless all signatures appear in each designated area below.

The client agency approval signature on this page indicates that they have reviewed the design criteria and construction schedule described in this project Scope of Work (including the subsequent contract deliverables and exhibits) and verifies that the work will not conflict with the existing or future construction activities of other projects at the site.

SOW PREPARED BY: Lucy Ibrahim 01/17/2024
LUCY IBRAHIM, PROJECT MANAGER DATE
DPMC PROJECT PLANNING & INITIATION

SOW APPROVED BY: James Wright 1/17/2024
JAMES WRIGHT, MANAGER DATE
DPMC PROJECT PLANNING & INITIATION

SOW APPROVED BY: Jason Freeborn 1/17/2024
JASON FREEBORN, PROJECT MANAGER DATE
DEPARTMENT OF ENVIRONMENTAL PROTECTION

SOW APPROVED BY: Andrew Daniels 1/17/2024
ANDREW DANIELS, PROJECT MANAGER DATE
DPMC PROJECT MANAGEMENT GROUP

SOW APPROVED BY: Christopher Geary 1/22/24
CHRISTOPHER GEARY, ASST. DEPUTY DIRECTOR DATE
CONTRACTS & PROCURMENT

XII. CONTRACT DELIVERABLES

The following are checklists listing the Contract Deliverables that are required at the completion of each phase of this project. The Consultant shall refer to the DPMC publication entitled “Procedures for Architects and Engineers,” 3.0 Edition, dated September 2022 available at <https://www.nj.gov/treasury/dpmc/Assets/Files/ProceduresforArchitectsandEngineers.pdf> for a detailed description of the deliverables required for each submission item listed. References to the applicable paragraphs of the “Procedures for Architects and Engineers” are provided.

Note that the Deliverables Checklist may include submission items that are “S.O.W. Specific Requirements”. These requirements will be defined in the project specific scope of work and included on the deliverables checklist.

This project includes the following phases with the deliverables noted as “Required by S.O.W” on the Deliverables Checklist:

- **SCHEMATIC DESIGN PHASE**
- **DESIGN DEVELOPMENT PHASE**
- **FINAL DESIGN PHASE**
- **PERMIT APPLICATION PHASE**
- **BIDDING AND CONTRACT AWARD**
- **CONSTRUCTION PHASE**
- **PROJECT CLOSE-OUT PHASE**

XIII. EXHIBITS

- A. **SAMPLE PROJECT SCHEDULE FORMAT**
- B. **PROJECT SITE LOCATION MAP**

END OF SCOPE OF WORK

Deliverables Checklist Schematic Design Phase

A/E Name: _____

A/E Manual Reference	Submission Item	Required by S.O.W.		Previously Submitted		Enclosed	
		Yes	No	Yes	No	Yes	No
13.4.1.	A/E Statement of Site Visit						
13.4.2.	Narrative Description of Project						
13.4.3.	Building Code Information Questionnaire						
13.4.4.	Space Analysis						
13.4.5.	Special Features						
13.4.6.	Catalog Cuts						
13.4.7.	Site Evaluation						
13.4.8.	Subsurface Investigation						
13.4.9.	Surveys						
13.4.10.	Arts Inclusion						
13.4.11.	Design Rendering						
13.4.12.	Regulatory Approvals						
13.4.13.	Utility Availability						
13.4.14.	Drawings (6 Sets)						
13.4.15.	Outline Specifications (6 Sets)						
13.4.16.	Current Working Estimate/Cost Analysis						
13.4.17.	Project Schedule						
13.4.18.	Formal Presentation						
13.4.19.	Scope of Work Compliance Statement						
13.4.20.	Schematic Design Phase Deliverables Checklist						
S.O.W. Reference	S.O.W. Specific Requirements						

This checklist shall be completed by the Design Consultant and included as the cover sheet of this submission to document to the DPMC the status of all the deliverables required by the project specific Scope of Work.

_____ Consultant Signature

_____ Date

Deliverables Checklist Design Development Phase

A/E Name: _____

A/E Manual Reference	Submission Item	Required by S.O.W.		Previously Submitted		Enclosed	
		Yes	No	Yes	No	Yes	No
14.4.1.	A/E Statement of Site Visit						
14.4.2.	Narrative Description of Project						
14.4.3.	Building Code Information Questionnaire						
14.4.4.	Space Analysis						
14.4.5.	Special Features						
14.4.6.	Catalog Cuts						
14.4.7.	Site Evaluation						
14.4.8.	Subsurface Investigation						
14.4.9.	Surveys						
14.4.10.	Arts Inclusion						
14.4.11.	Design Rendering						
14.4.12.	Regulatory Approvals						
14.4.13.	Utility Availability						
14.4.14.	Drawings (6 Sets)						
14.4.15.	Outline Specifications (6 Sets)						
14.4.16.	Current Working Estimate/Cost Analysis						
14.4.17.	Project Schedule						
14.4.18.	Formal Presentation						
14.4.19.	Plan Review/Scope of Work Compliance Statement						
14.4.20.	Design development Phase Deliverables Checklist						
S.O.W. Reference	S.O.W. Specific Requirements						

This checklist shall be completed by the Design Consultant and included as the cover sheet of this submission to document to the DPMC the status of all the deliverables required by the project specific Scope of Work.

Consultant Signature

Date

Deliverables Checklist Final Design Phase

A/E Name: _____

A/E Manual Reference	Submission Item	Required by S.O.W.		Previously Submitted		Enclosed	
		Yes	No	Yes	No	Yes	No
15.4.1.	A/E Statement of Site Visit						
15.4.2.	Narrative Description of Project						
15.4.3.	Building Code Information Questionnaire						
15.4.4.	Space Analysis						
15.4.5.	Special Features						
15.4.6.	Catalog Cuts						
15.4.7.	Site Evaluation						
15.4.8.	Subsurface Investigation						
15.4.9.	Surveys						
15.4.10.	Arts Inclusion						
15.4.11.	Design Rendering						
15.4.12.	Regulatory Approvals						
15.4.13.	Utility Availability						
15.4.14.	Drawings (6 Sets)						
15.4.15.	Outline Specifications (6 Sets)						
15.4.16.	Current Working Estimate/Cost Analysis						
15.4.17.	Project Schedule						
15.4.18.	Formal Presentation						
15.4.19.	Plan Review/Scope of Work Compliance Statement						
15.4.20.	Final Design Phase Deliverables Checklist						
S.O.W. Reference	S.O.W. Specific Requirements						

This checklist shall be completed by the Design Consultant and included as the cover sheet of this submission to document to the DPMC the status of all the deliverables required by the project specific Scope of Work.

Consultant Signature

Date

Deliverables Checklist Permit Application Phase

A/E Name: _____

A/E Manual Reference	Submission Item	Required by S.O.W.		Previously Submitted		Enclosed	
		Yes	No	Yes	No	Yes	No
16.1.	N.J. UCC Permit Application						
16.4.	Drawings, Signed and Sealed (6 Sets)						
16.5.	Specifications, Signed and Sealed (6 Sets)						
16.6.	Current Working Estimate/Cost Analysis						
16.7.	Project Schedule						
16.8.	Plan Review/Scope of Work Compliance Statement						
16.9.	Permit Application Phase Deliverables Checklist						
S.O.W. Reference	S.O.W. Specific Requirements						

This checklist shall be completed by the Design Consultant and included as the cover sheet of this submission to document to the DPMC Project Manager the status of all the deliverables required by the project specific Scope of Work.

_____ Consultant Signature

_____ Date

Deliverables Checklist Bidding and Contract Award Phase

A/E Name: _____

A/E Manual Reference	Submission Item	Required by S.O.W.		Previously Submitted		Enclosed	
		Yes	No	Yes	No	Yes	No
17.1.1.	Notice of Advertising						
17.1.2.	Bid Proposal Form						
17.1.3.	Bid Clearance Form						
17.1.4.	Drawings (6 Sets)						
17.1.5.	Specifications (6 Sets)						
17.1.6.	Construction Schedule						
17.3	Pre-Bid Conference/Mandatory Site Visit						
17.3.1.	Meeting Minutes						
17.4	Bulletins						
17.5	Post Bid Meeting						
17.6.	Contract Award "Letter of Recommendation"						
17.8.	Bid Protests - Hearings						
17.9.	Bidding and Contract Award Phase Deliverables Checklist						
S.O.W. Reference	S.O.W. Specific Requirements						

This checklist shall be completed by the Design Consultant and included as the cover sheet of this submission to document to the DPMC the status of all the deliverables required by the project specific Scope of Work.

Consultant Signature

Date

Deliverables Checklist Construction Phase

A/E Name: _____

A/E Manual Reference	Submission Item	Required by S.O.W.		Previously Submitted		Enclosed	
		Yes	No	Yes	No	Yes	No
18.2.	Pre-Construction Meeting						
18.3.	Submittal Log						
18.4.	Construction Schedule						
18.5.	Project Progress Meetings						
18.7.	Contractor's Invoicing and Payment Process						
18.8.	Contractor Submittals						
18.10.	Testing						
18.11.	Shop Drawings (6 Sets)						
18.12.	As-Built & Record Set Drawings (6 Sets)						
18.13.	Change Orders						
18.14.	Construction Photographs						
18.15.	Field Observations						
18.17.	Construction Phase Deliverables Checklist						
S.O.W. Reference	S.O.W. Specific Requirements						

This checklist shall be completed by the Design Consultant and included as the cover sheet of this submission to document to the DPMC the status of all the deliverables required by the project specific Scope of Work.

_____ Consultant Signature

_____ Date

Deliverables Checklist Project Close-Out Phase

A/E Name: _____

A/E Manual Reference	Submission Item	Required by S.O.W.		Previously Submitted		Enclosed	
		Yes	No	Yes	No	Yes	No
19.3.	Development of Punch List and Inspection Reports						
19.5.	Determination of Substantial Completion						
19.6.	Correction/Completion of Punch List						
19.7.	Submission of Close-Out Documentation						
19.7.1.	As-Built and Record Sets of Drawing (6 Sets)						
19.8.	Final Payment						
19.9.1.	Contractors Final Payment						
19.9.2.	A/E's Final Payment						
19.10.	Project Close-Out Phase Deliverables Checklist						
S.O.W. Reference	S.O.W. Specific Requirements						

This checklist shall be completed by the Design Consultant and included as the cover sheet of this submission to document to the DPMC the status of all the deliverables required by the project specific Scope of Work.

_____ Consultant Signature

_____ Date

February 7, 1997
Rev.: January 29, 2002

Responsible Group Code Table

The codes below are used in the schedule field "GRP" that identifies the group responsible for the activity. The table consists of groups in the Division of Property Management & Construction (DPMC), as well as groups outside of the DPMC that have responsibility for specific activities on a project that could delay the project if not completed in the time specified. For reporting purposes, the groups within the DPMC have been defined to the supervisory level of management (i.e., third level of management, the level below the Associate Director) to identify the "functional group" responsible for the activity.

<u>CODE</u>	<u>DESCRIPTION</u>	<u>REPORTS TO ASSOCIATE DIRECTOR OF:</u>
CM	Contract Management Group	Contract Management
CA	Client Agency	N/A
CSP	Consultant Selection and Prequalification Group	Technical Services
A/E	Architect/Engineer	N/A
PR	Plan Review Group	Technical Services
CP	Construction Procurement	Planning & Administration
CON	Construction Contractor	N/A
FM	Financial Management Group	Planning & Administration
OEU	Office of Energy and Utility Management	N/A
PD	Project Development Group	Planning & Administration

EXHIBIT 'A'

Activity ID	Description	Responsibility	Weeks
<PROJ>			
<i>Design</i>			
CV3001	Schedule/Conduct Pre-design/Project Kick-Off Mtg	CM	
CV3020	Prepare Program Phase Submittal	AE	
CV3021	Distribute Program Submittal for Review	CM	
CV3027	Prepare & Submit Project Cost Analysis (DPMC-38)	CM	
CV3022	Review & Approve Program Submittal	CA	
CV3023	Review & Approve Program Submittal	PR	
CV3024	Review & Approve Program Submittal	CM	
CV3025	Consolidate & Return Program Submittal Comments	CM	
CV3030	Prepare Schematic Phase Submittal	AE	
CV3031	Distribute Schematic Submittal for Review	CM	
CV3037	Prepare & Submit Project Cost Analysis (DPMC-38)	CM	
CV3032	Review & Approve Schematic Submittal	CA	
CV3033	Review & Approve Schematic Submittal	PR	
CV3034	Review & Approve Schematic Submittal	CM	
CV3035	Consolidate & Return Schematic Submittal Comment	CM	
CV3040	Prepare Design Development Phase Submittal	AE	
CV3041	Distribute D. D. Submittal for Review	CM	
CV3047	Prepare & Submit Project Cost Analysis (DPMC-38)	CM	
CV3042	Review & Approve Design Development Submittal	CA	
CV3043	Review & Approve Design Development Submittal	PR	
CV3044	Review & Approve Design Development Submittal	CM	
CV3045	Consolidate & Return D.D. Submittal Comments	CM	
CV3050	Prepare Final Design Phase Submittal	AE	
CV3051	Distribute Final Design Submittal for Review	CM	
CV3052	Review & Approve Final Design Submittal	CA	
CV3053	Review & Approve Final Design Submittal	PR	
CV3054	Review Final Design Submittal for Constructability	OCS	

Sheet 1 of 3

Bureau of Design & Construction Services

EXHIBIT 'A'

NOTE:
Refer to section "IV Project Schedule" of the
Scope of Work for contract phase durations.

© Primavera Systems, Inc.

Activity ID	Description	Reph	Weeks
CV3055	Review & Approve Final Design Submittal	CM	
CV3056	Consolidate & Return Final Design Comments	CM	
CV3060	Prepare & Submit Permit Application Documents	AE	
CV3068	Prepare & Submit Bidding Cost Analysis (DPMC-38)	CM	
Plan Review-Permit Acquisition			
CV4001	Review Constr. Documents & Secure UCC Permit	PR	
CV4010	Provide Funding for Construction Contracts	CA	
CV4020	Secure Bid Clearance	CM	
Advertise-Bid-Award			
CV5001	Advertise Project & Bid Construction Contracts	CP	
CV5010	Open Construction Bids	CP	
CV5011	Evaluate Bids & Prep. Recommendation for Award	CM	
CV5012	Evaluate Bids & Prep. Recommendation for Award	AE	
CV5014	Complete Recommendation for Award	CP	
CV5020	Award Construction Contracts/Issue NTP	CP	
Construction			
CV6000	Project Construction Start/Issue NTP	CM	
CV6001	Contract Start/Contract Work (25%) Complete	CON	
CV6002	Preconstruction Meeting	CM	
CV6003	Begin Preconstruction Submittals	CON	
CV6004	Longest Lead Procurement Item Ordered	CON	
CV6005	Lead Time for Longest Lead Procurement Item	CON	
CV6006	Prepare & Submit Shop Drawings	CON	
CV6007	Complete Construction Submittals	CON	
CV6011	Roughing Work Start	CON	
CV6012	Perform Roughing Work	CON	
CV6010	Contract Work (50%+) Complete	CON	
CV6013	Longest Lead Procurement Item Delivered	CON	
CV6020	Contract Work (75%) Complete	CON	

Sheet 2 of 3

Bureau of Design & Construction Services

EXHIBIT 'A'

DRCA - TEST

NOTE:
Refer to section "IV Project Schedule" of the Scope of Work for contract phase durations.

© Primavera Systems, Inc.

Activity ID	Description	Respn	Weeks			
CV6014	Roughing Work Complete	CON				
CV6021	Interior Finishes Start	CON				
CV6022	Install Interior Finishes	CON				
CV6030	Contract Work to Substantial Completion	CON				
CV6031	Substantial Completion Declared	CM				
CV6075	Complete Deferred Punch List/Seasonal Activities	CON				
CV6079	Project Construction Complete	CM				
CV6080	Close Out Construction Contracts	CM				
CV6089	Construction Contracts Complete	CM				
CV6090	Close Out A/E Contract	CM				
CV6092	Project Completion Declared	CM				

NOTE:

Refer to section "IV Project Schedule" of the Scope of Work for contract phase durations.

© Primavera Systems, Inc.

DBCA - TEST

Bureau of Design & Construction Services

Sheet 3 of 3

EXHIBIT 'A'

HIGH POINT CAMPSITE

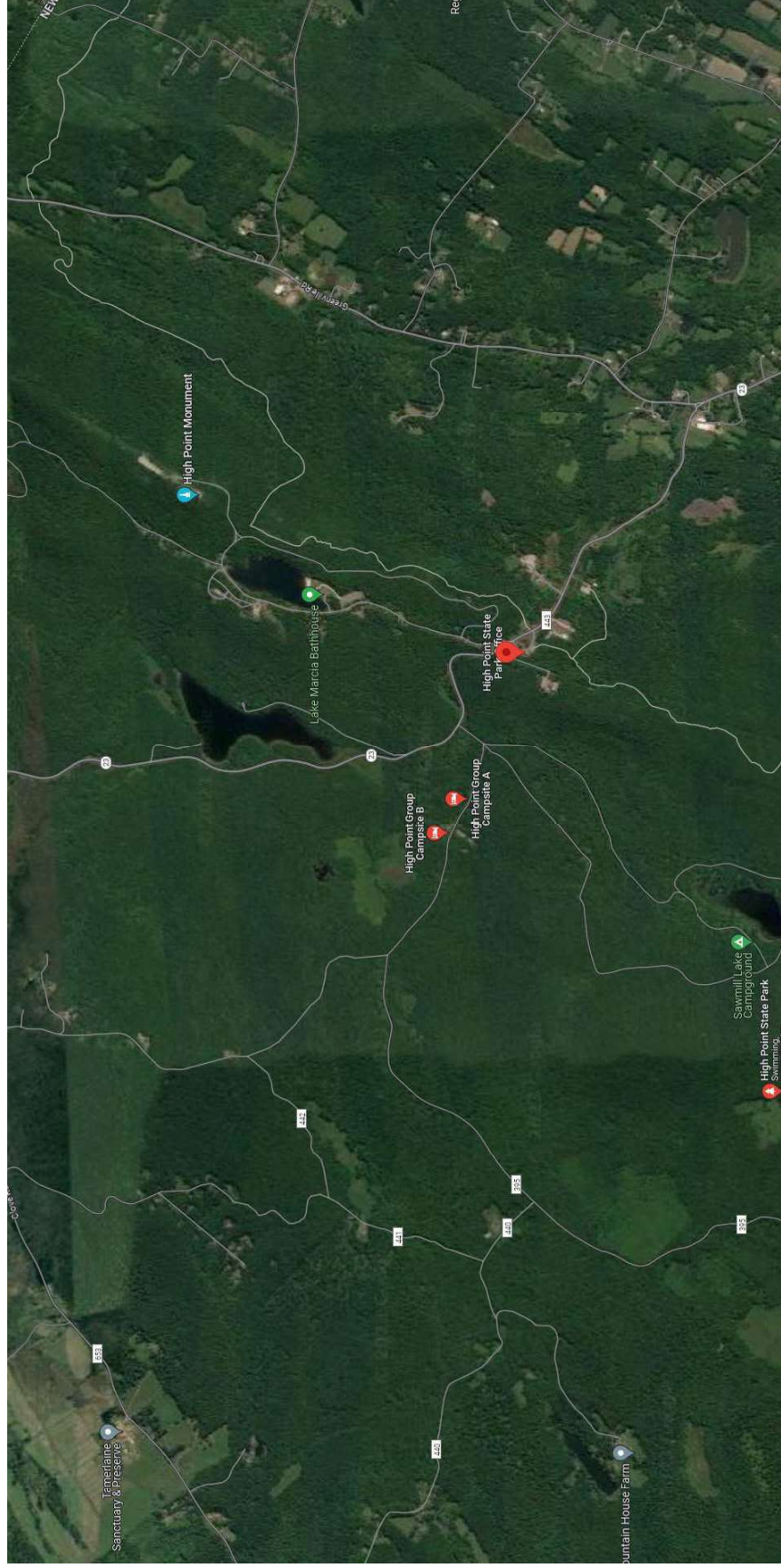

EXHIBIT 'B'

HIGH POINT CAMPSITE



EXHIBIT 'B'

HIGH POINT CAMPSITE

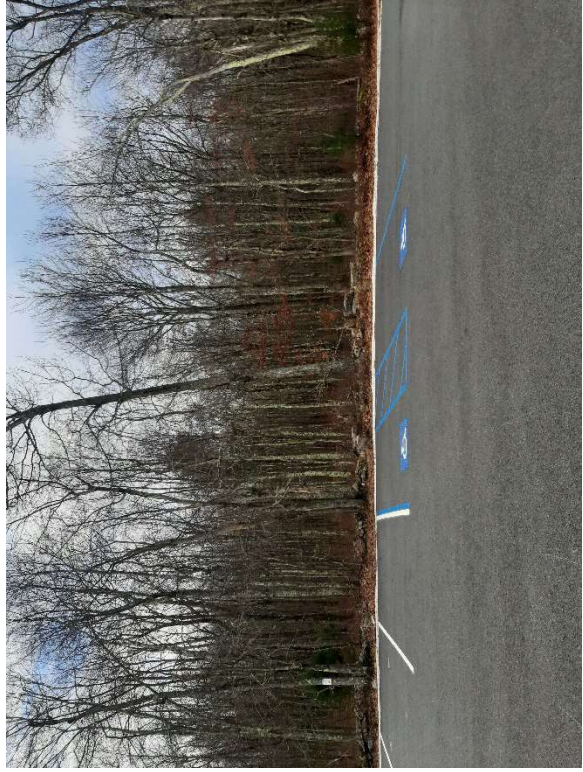

EXHIBIT 'B'